

THE DRAWING, SPECIFICATIONS, AND OTHER DOCUMENTS PREPARED BY ARCHITECTURE PLUS L.L.C. ARE INSTRUMENTS OF THE ARCHITECT'S PROFESSIONAL SERVICE. THE ARCHITECT SHALL BE HELD RESPONSIBLE TO THE CLIENT WITH RESPECT TO THIS PROJECT. THE ARCHITECT SHALL BE HELD RESPONSIBLE FOR THE DESIGN AND CONSTRUCTION OF THESE DOCUMENTS IN ACCORDANCE WITH ALL APPLICABLE STANDARDS, RULES, AND REGULATIONS, INCLUDING THE CONTRACT.

**AEC**

design building concepts

29756 Desert Willow Blvd  
Queen Creek, Arizona 85243  
ph. 480.882.9833  
fax. 480.445.9795  
www.aecdesigns.com  
email: brian@aecdesigns.com

Architecture Plus L.L.C.  
GARDEN CITY - BOGGE CITY - DENVER

402 E. FULTON 620.276.2872  
GARDEN CITY, KANSAS 67846  
FAX 620.276.7670  
archplus@architectureplus.net

date

drawn by

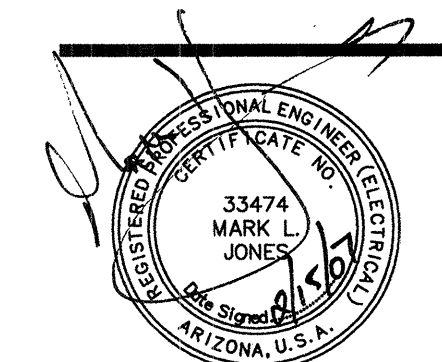

**POLE MOUNTED FIXTURE DETAIL**

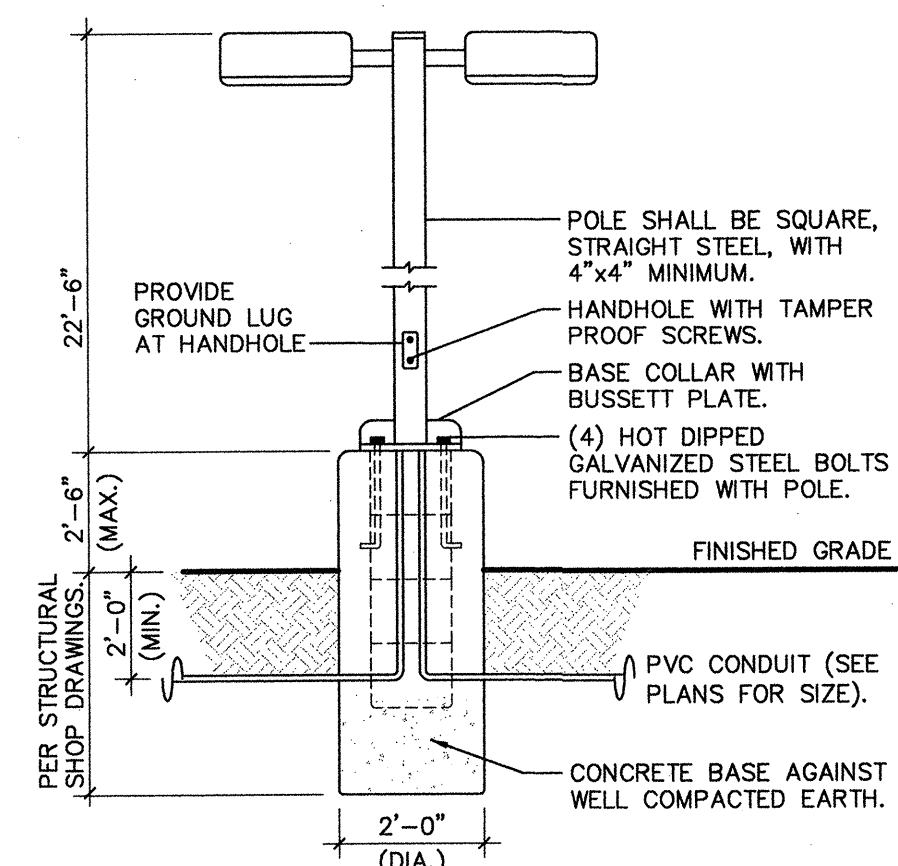

**FIXTURE TYPE 'SA'**

THE POLE CONCRETE BASE DETAIL IS SHOWN FOR ELECTRICAL ROUGH-IN AND SHALL NOT BE USED FOR THE ACTUAL BASE CONSTRUCTION. POLE BASE SHALL BE DESIGNED BY A REGISTERED STRUCTURAL ENGINEER IN THE STATE OF ARIZONA AND CONSTRUCTED PER STRUCTURAL ENGINEERS SEALED CONSTRUCTION DOCUMENT.

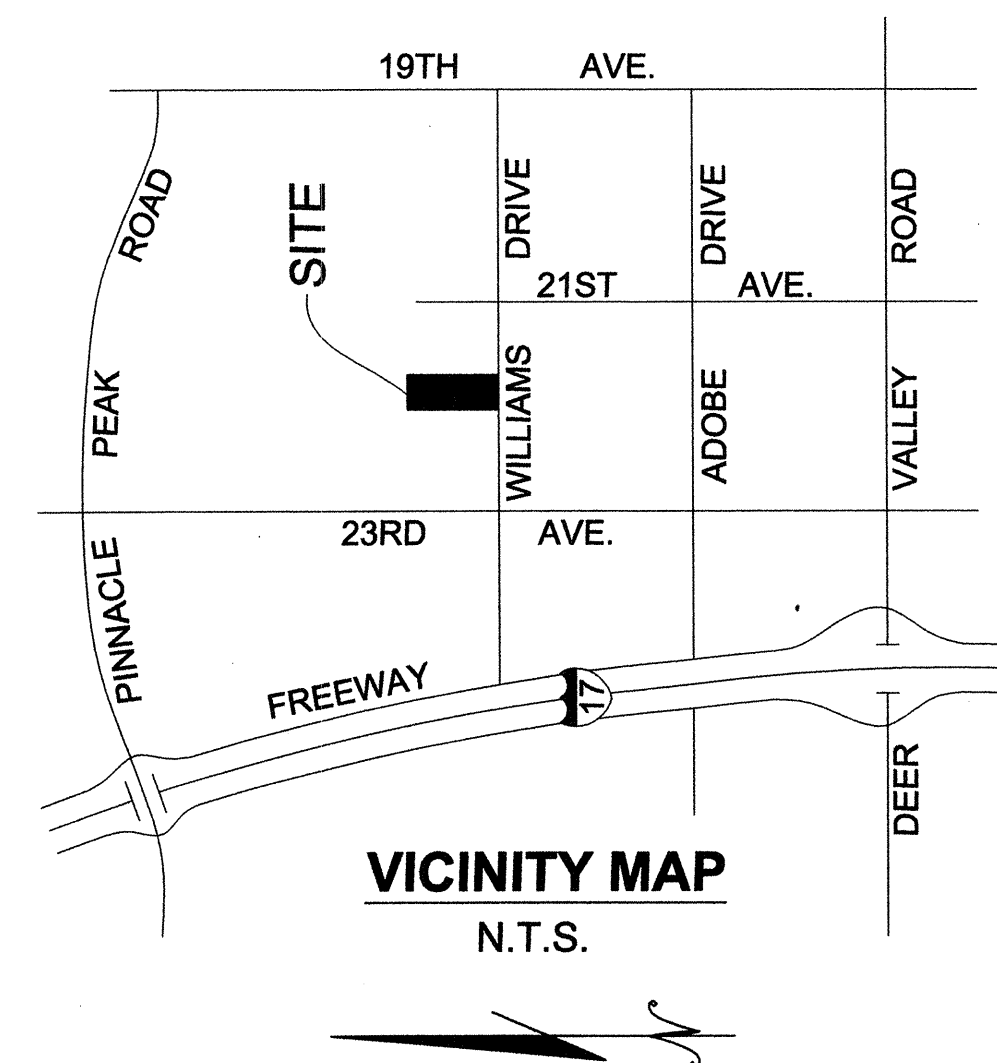

**GENERAL NOTES - SITE**

- REFER TO ELECTRICAL SPECIFICATIONS FOR ADDITIONAL REQUIREMENTS AND COMPLETE CONTRACTUAL OBLIGATIONS.
- ELECTRICAL CONTRACTOR SHALL CONTACT TELEPHONE COMPANY REGARDING EXACT LOCATION OF ALL PRIMARY SERVICE EQUIPMENT, TRENCH LOCATION, ETC.
- ELECTRICAL CONTRACTOR SHALL PROVIDE ALL NECESSARY TELEPHONE TRENCHING, BACKFILL, AND CONDUIT STUBS INTO TRENCH AS REQUIRED BY TELEPHONE COMPANY AND TO THEIR SPECIFICATIONS.
- ALL WIRING FOR OUTSIDE LIGHTING SHALL BE A MINIMUM OF #10 COPPER WITH TYPE THIN INSULATION. RUN UNDERGROUND CIRCUITS IN P.V.C. AND PROVIDE A #10 COPPER BOND IN ADDITION TO CIRCUIT CONDUCTORS. UNDERGROUND WIRING SHALL COMPLY WITH APPLICABLE CODES OF THE NEC.
- ELECTRICAL CONTRACTOR SHALL PROVIDE NECESSARY SECONDARY CONDUCTORS, POWER TRENCHING, BACKFILL AND CONCRETE PADS FOR TRANSFORMERS AND SERVICE EQUIPMENT. ADDITIONALLY PROVIDE CONDUIT STUBS INTO TRENCH PER POWER COMPANY SPECIFICATIONS AND REQUIREMENTS.
- ALL WIRING SHALL BE COPPER. WIRING #4 AWG AND LARGER SHALL BE XHHW TYPE INSULATION.

12/05

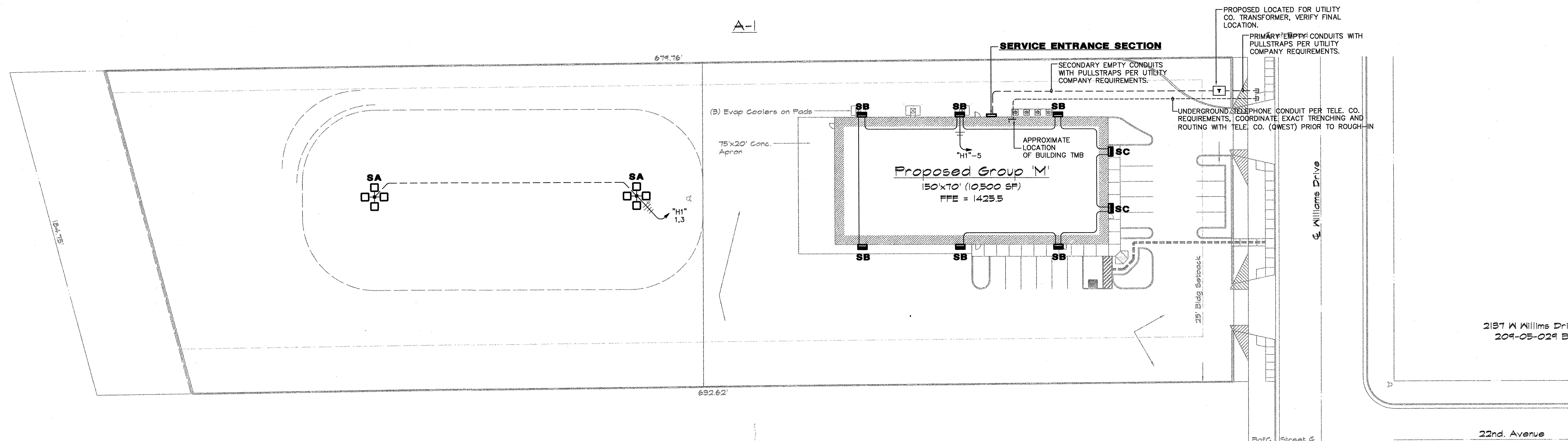

Electrical Site Plan  
North 1" = 30'-0"

CITY OF PHOENIX  
Development Services Department  
BY: (KEN GRAVES)  
MAY 17 2007

Project Contact/Designer: Everardo Ibarra  
Project # 06685  
**HAWKINS DESIGN GROUP INC.**  
ELECTRICAL CONSULTING ENGINEERS  
262 SOUTH VINEYARD AVE, SUITE 107  
MESA, ARIZONA 85204  
PH. 480.833.9000 249-480-3300  
EMAIL: email@hawkinsdg.com

NATIONAL WATER WORKS  
NORTH PHOENIX BRANCH  
Parcel #209-03-104 A  
2140 W Williams Drive  
Phoenix, Arizona

Job number  
2137 W Williams Drive  
209-05-029 B

Title  
ELECTRICAL  
SITE PLAN

Sheet number  
E2.1