

WALL CORNER DETAIL

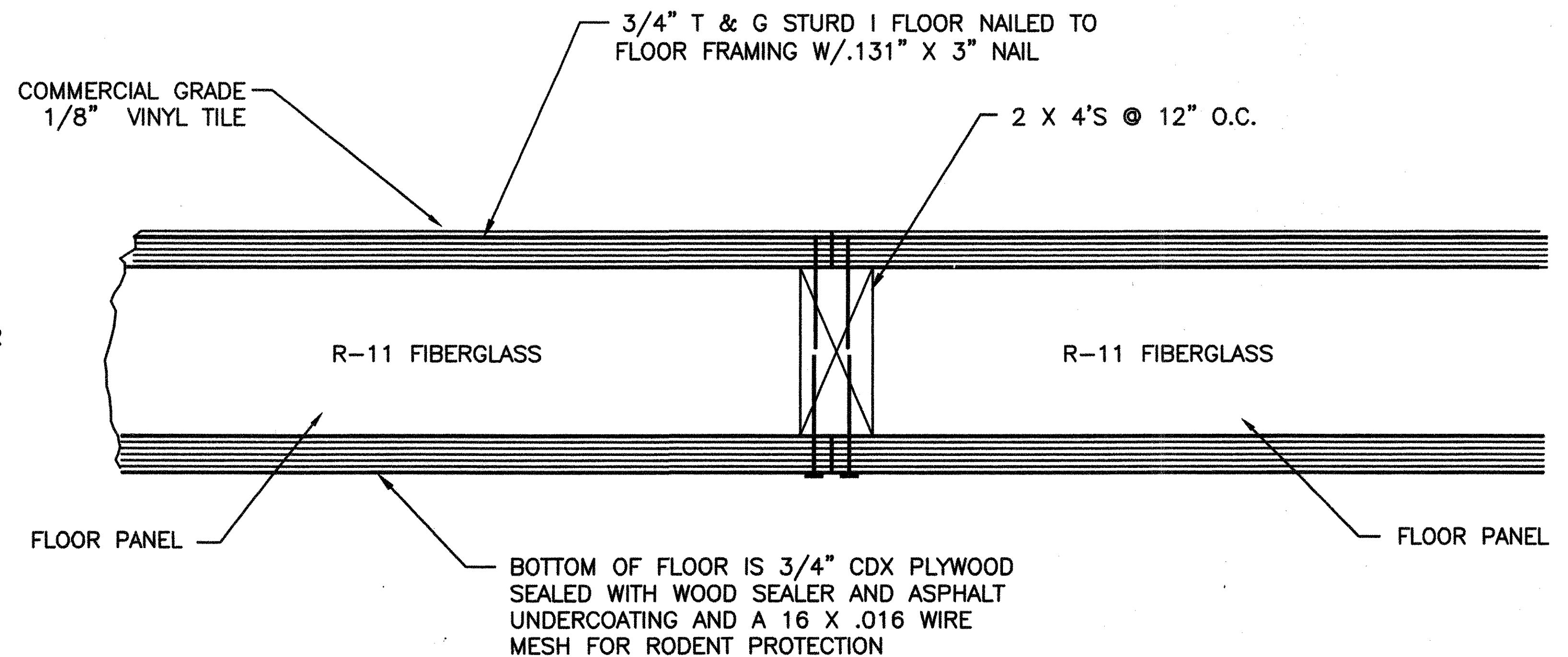

FLOOR DETAIL

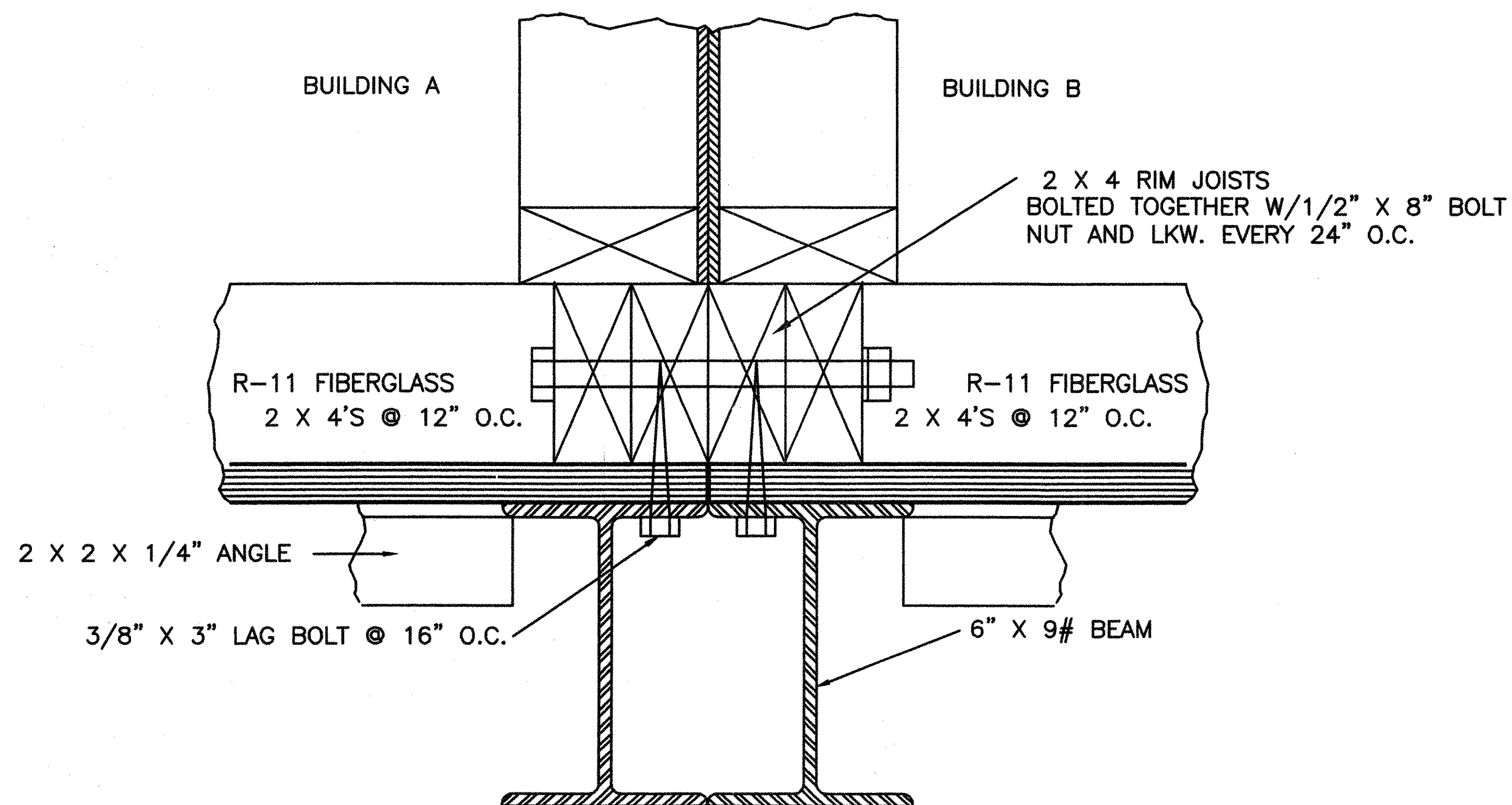

FLOOR ATTACHMENT DETAIL

30 OF 33

A-139285

NOTES:

1. ALL PLYWOOD SHALL BE NAILED EVERY 12" O.C. AND 6" AROUND PERIMETER.
2. HOUSE WRAP TO BE INSTALLED 1/8" BELOW SHEETING AND EXTEND TO TOP OF TOP PLATE. ALL SEAMS TO BE LAPPED 6" AND TAPED W/SEAM TAPE.
3. ALL SCREW HOLES THROUGH PANELS FILLED WITH POLYURETHANE CAULK PRIOR TO SCREW BEING INSTALLED.

PROJECT
ARIZONA DEPT. PUBLIC SAFETY
JOB NO.
0712-01
SITE NAME
KEYSTONE PEAK &
CASA GRANDE MOUNTAIN, AZ

BUILDINGS, INC.		
THERMO BOND		
P.O. Box 445 Elk Point, SD		
Scale:	NONE	Title:
Date:	1/31/08	BUILDING CONSTRUCTION DETAILS
Drawn By:	TLH	Revised:
Approved By:		2/4/08
		Drawing Number:
		AGB8015
		PAGE 8 OF 9
<small>COMPUTER AIDED DRAWING AGB8015E</small>		