

SCALE:
 1" = 10' HORIZONTAL
 1" = 2' VERTICAL

BENCHMARK:
 PK NAIL IN CONCRETE APPROX.
 50' WEST OF GATE
 ELEVATION= 3977.3 NAVD88

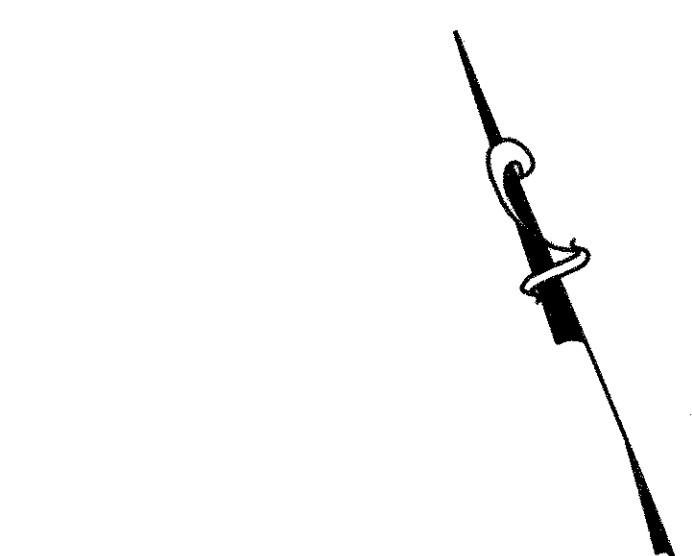
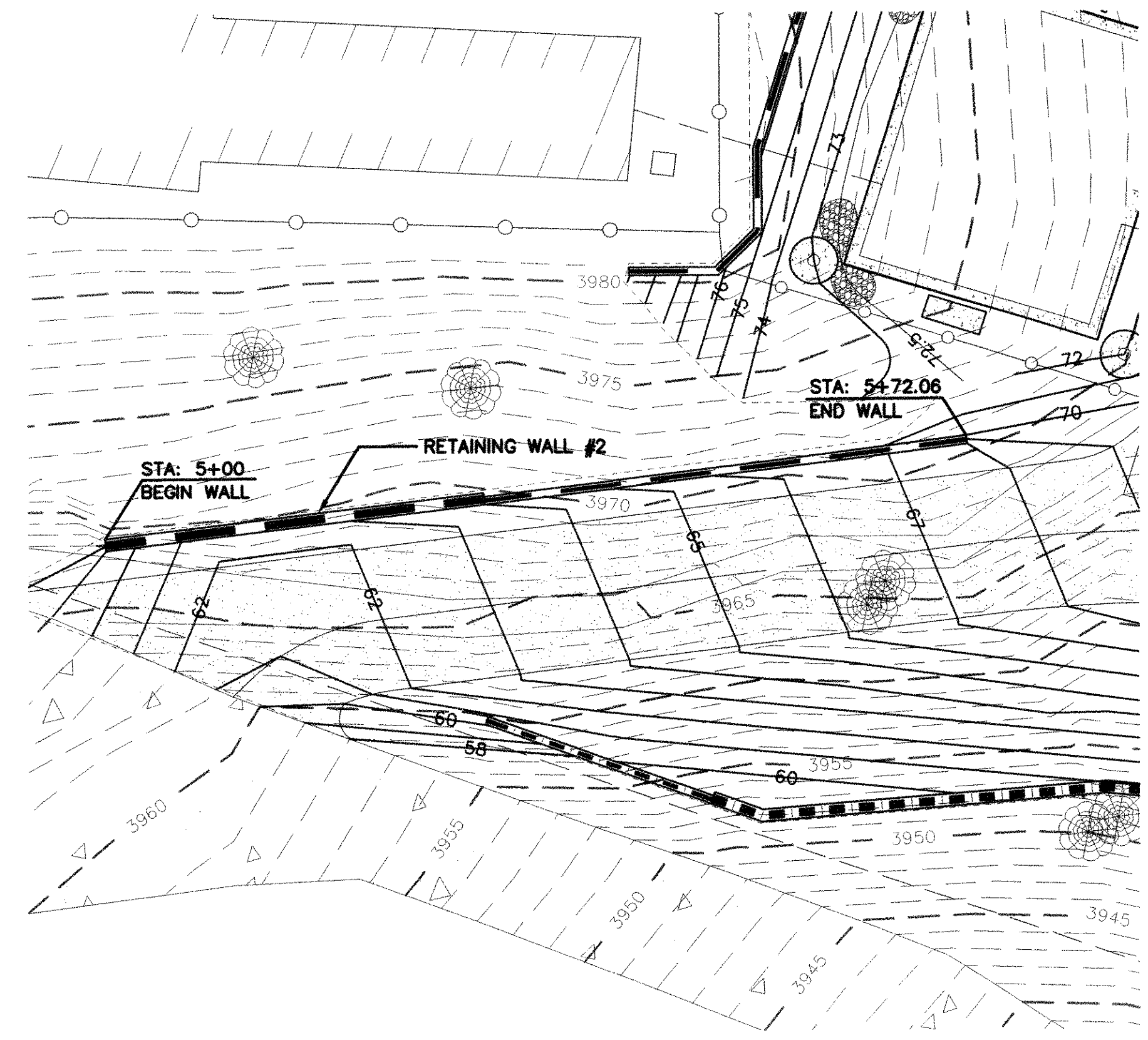
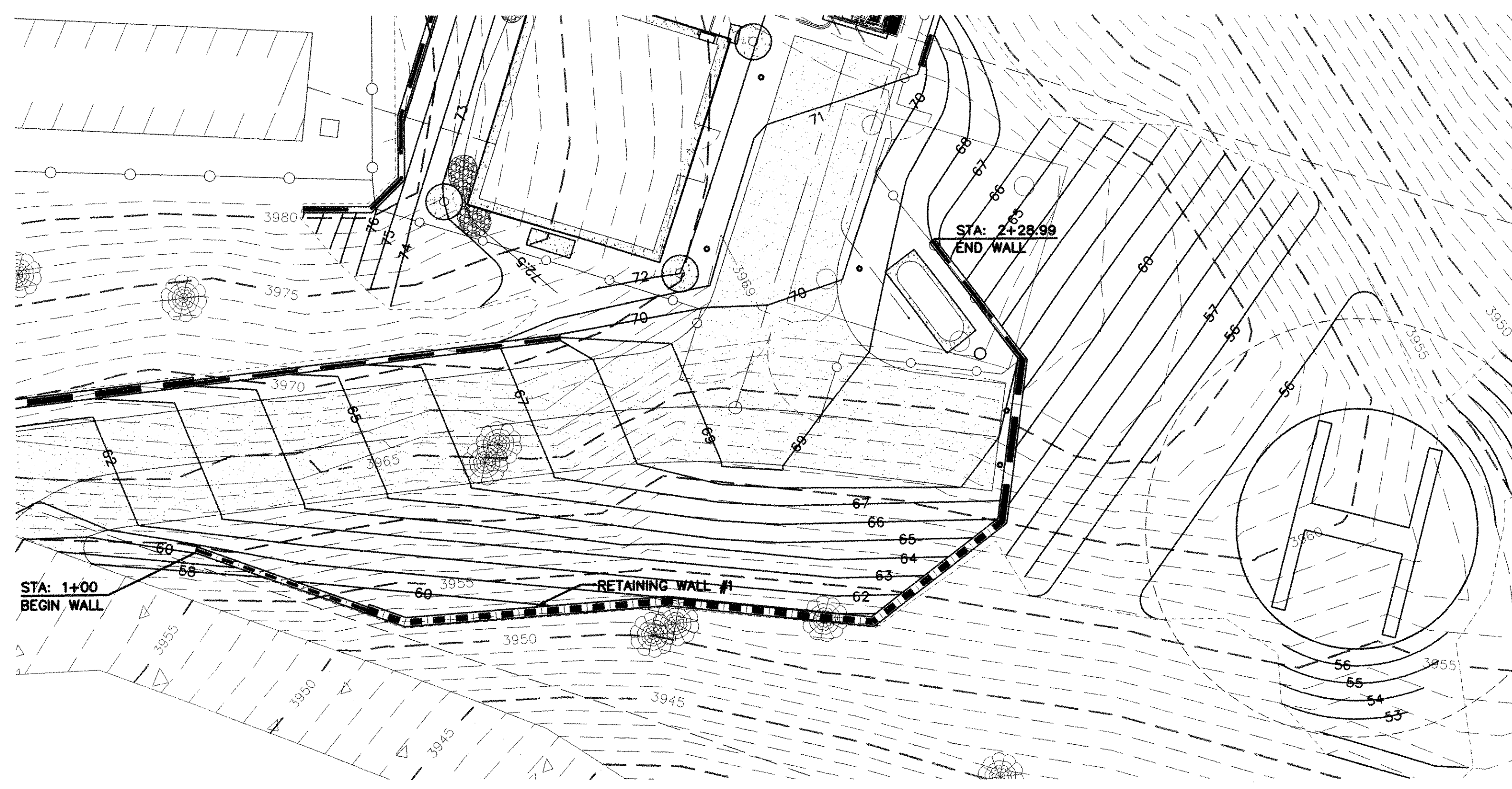

PROPOSED RETAINING WALL
 (SEE RETAINING WALL
 SCHEDULE SHEET 10)

PROPOSED RETAINING
 WALL/TYPE II
 (SEE RETAINING WALL
 SCHEDULE SHEET 10)

RETAINING WALL #1

RETAINING WALL #2

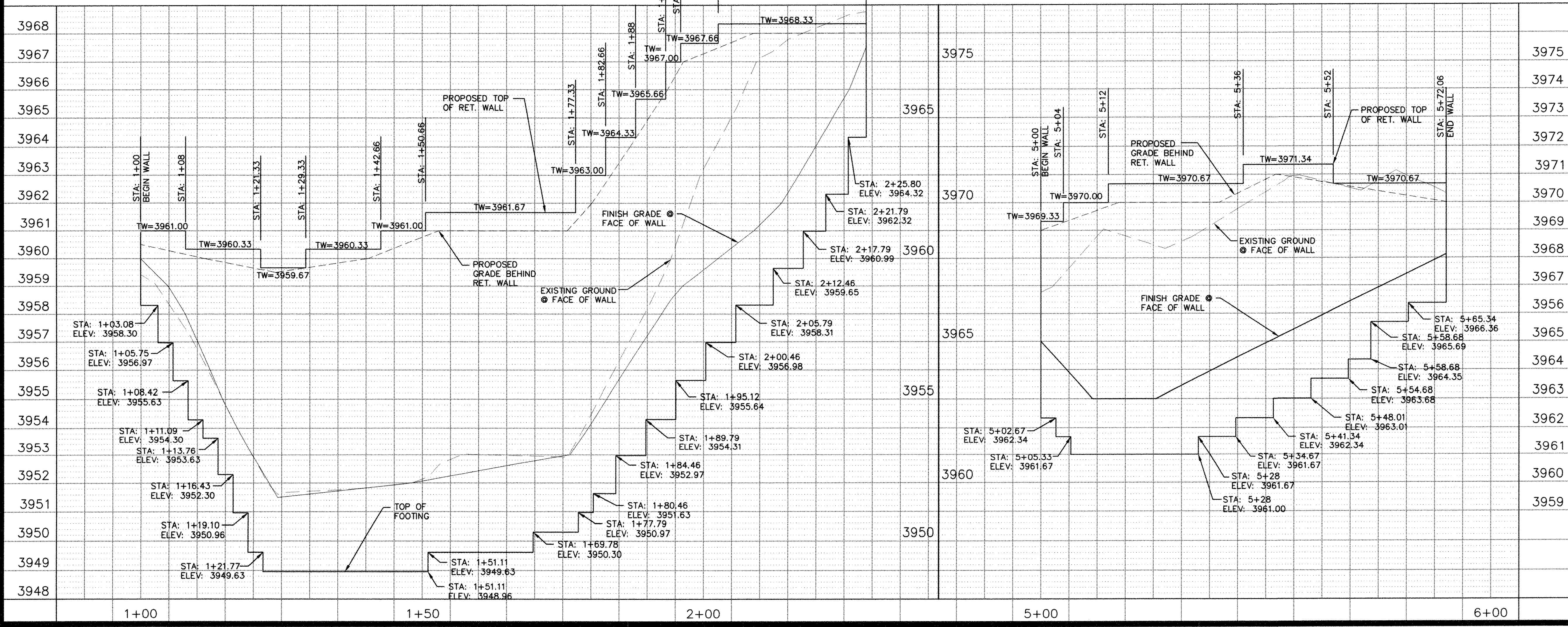

NOTE
 CONTRACTOR TO VERIFY FOOTING BACKFILL
 COVERAGE PRIOR TO POURING CONCRETE. SEE
 SHEET 10.



2151 EAST BROADWAY ROAD, SUITE 217, TEMPE, AZ 85282
 VOICE: 480.905.8889 FAX: 480.905.8818

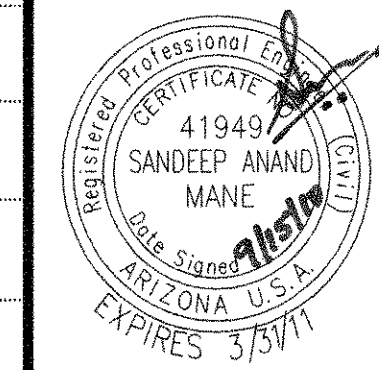

CITY OF MESA
 ENGINEERING DEPARTMENT
 THOMPSON PEAK
 COMMUNICATION TOWER

DRAWN BY: BCH
 ENGINEER: SAM
 APPROVED BY: F RUSTAM

RETAINING WALL
 PLAN AND PROFILE

340 W.O. 4399
 PROJ. NO. 02-410-001

11 OF 33 CATALOG NUMBER:
A-139266

DRAWING
 11